

"The Right To The City"

-Site Analyze-

Northern CBD



Neglected public areas



Gateway Communities



The "street"

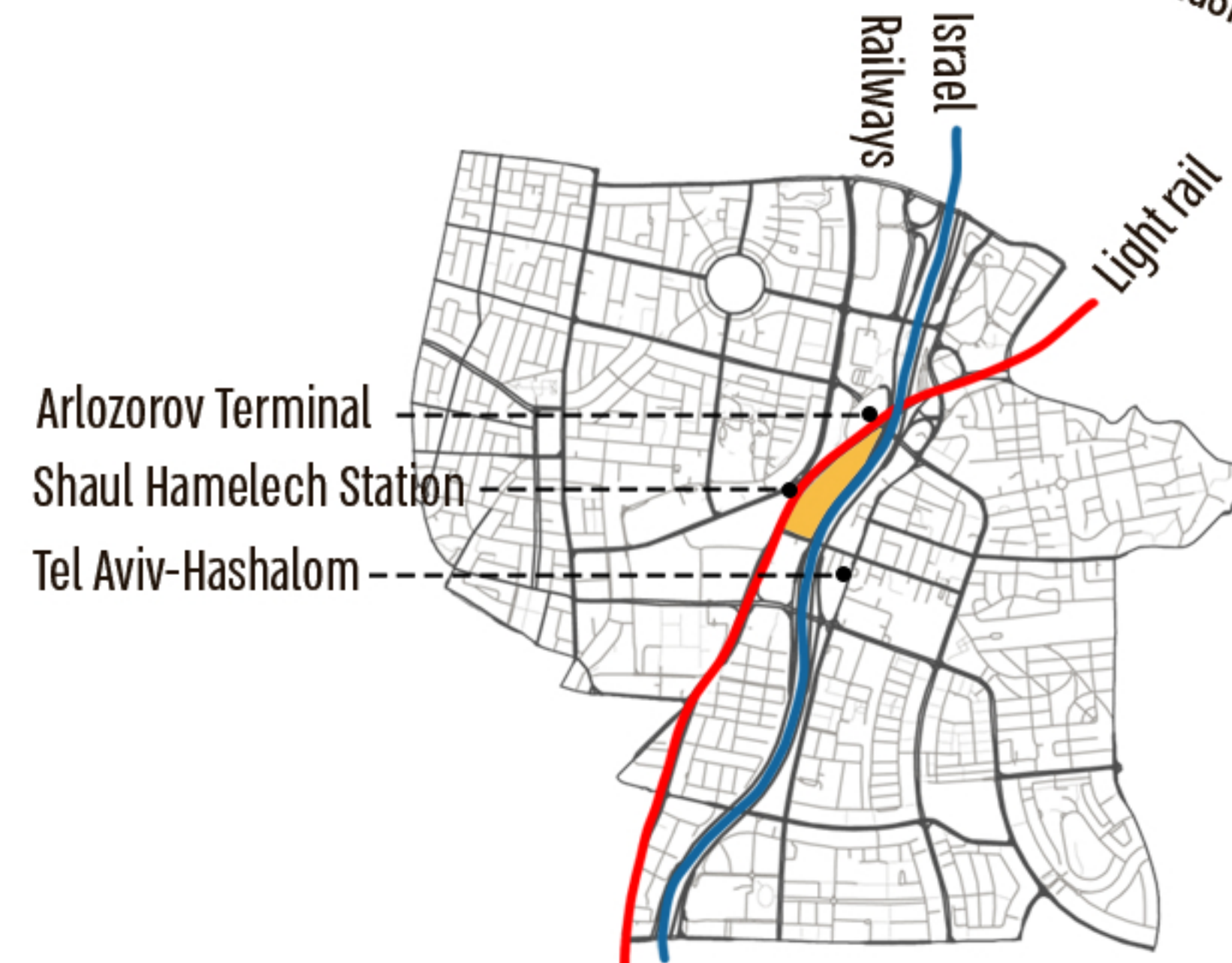
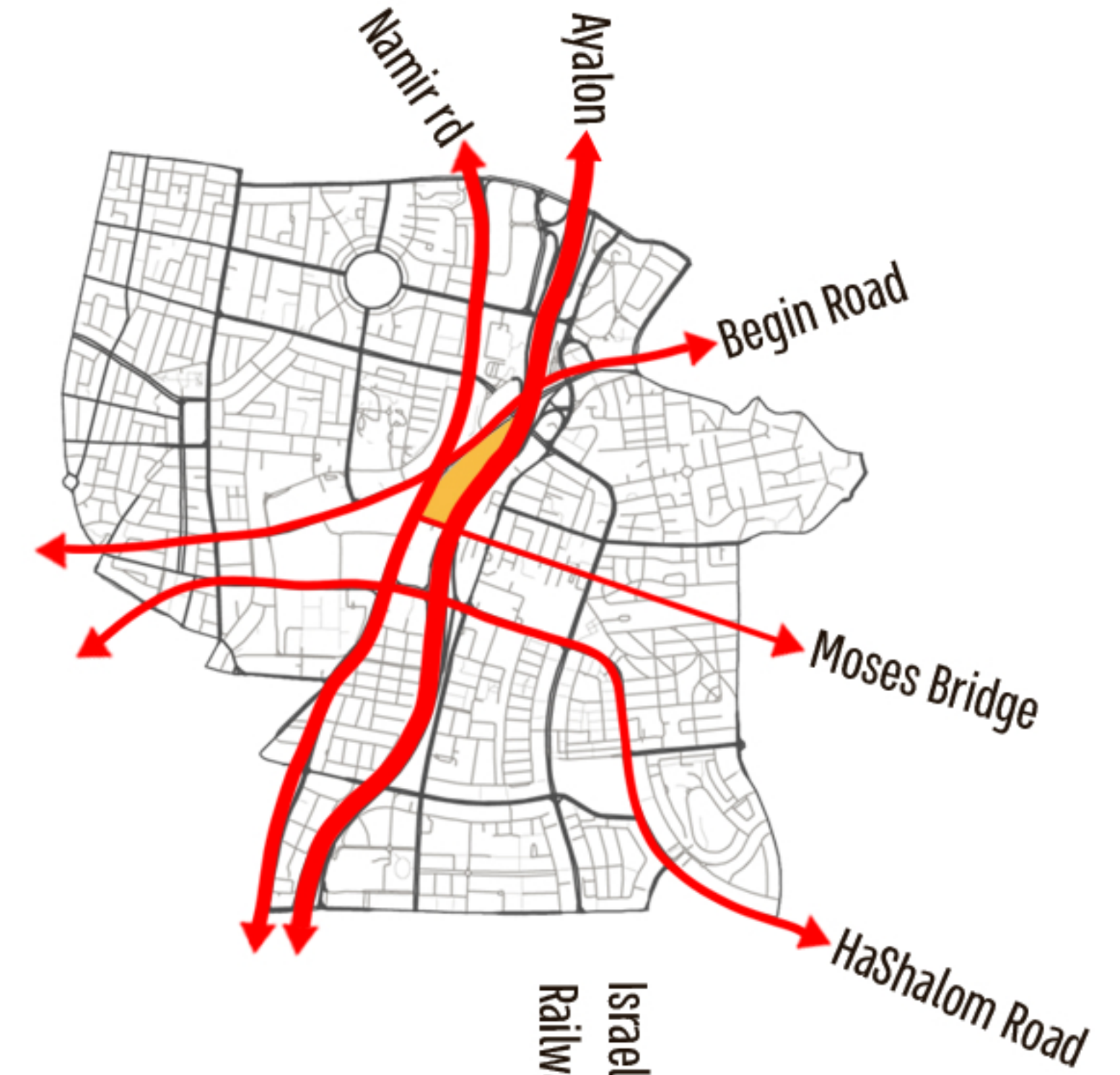

"The Right To The City"

-Project vision-



Back To The Colonnade

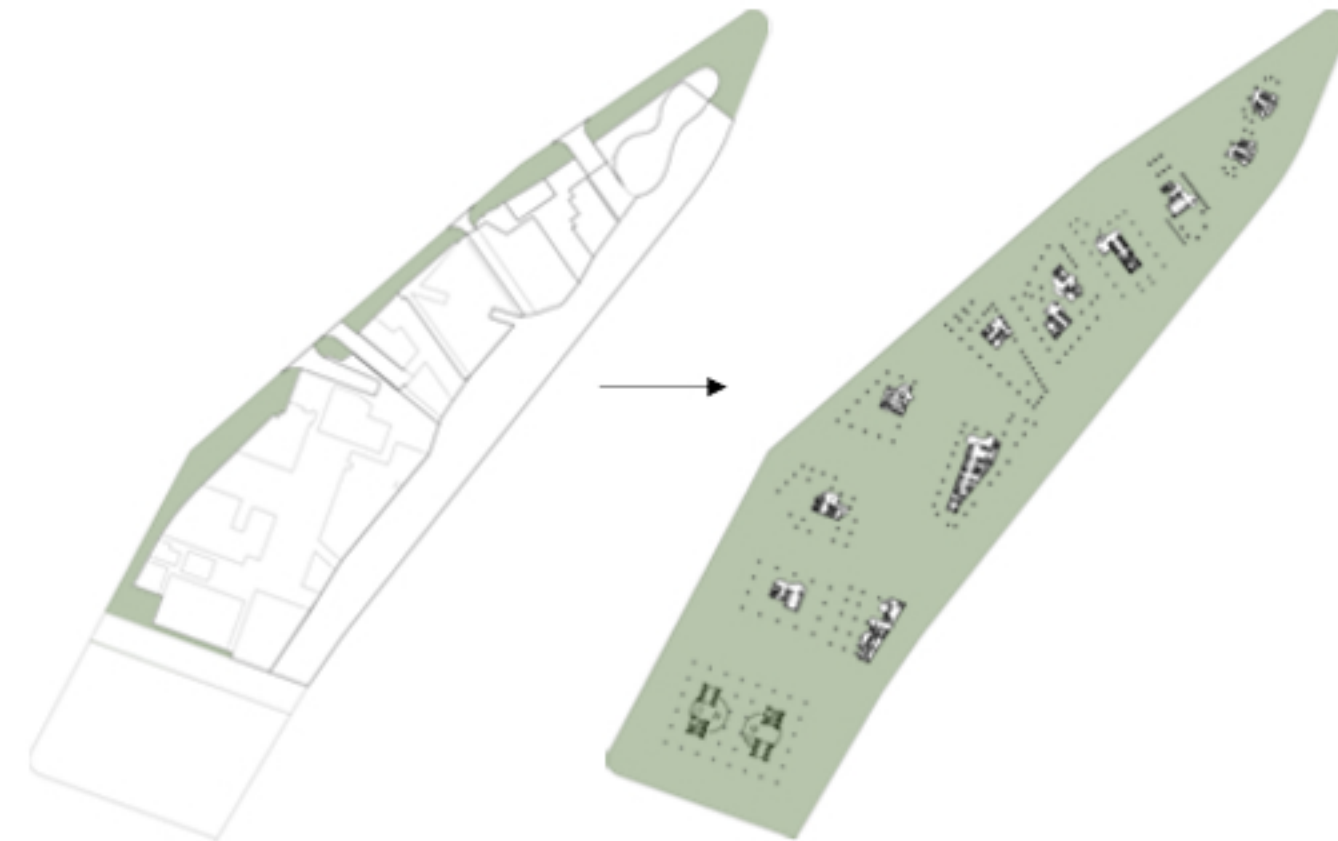

Useful open spaces
Current state | 7,000 sq.m

Useful open spaces
Proposal | 45,000 sq.m

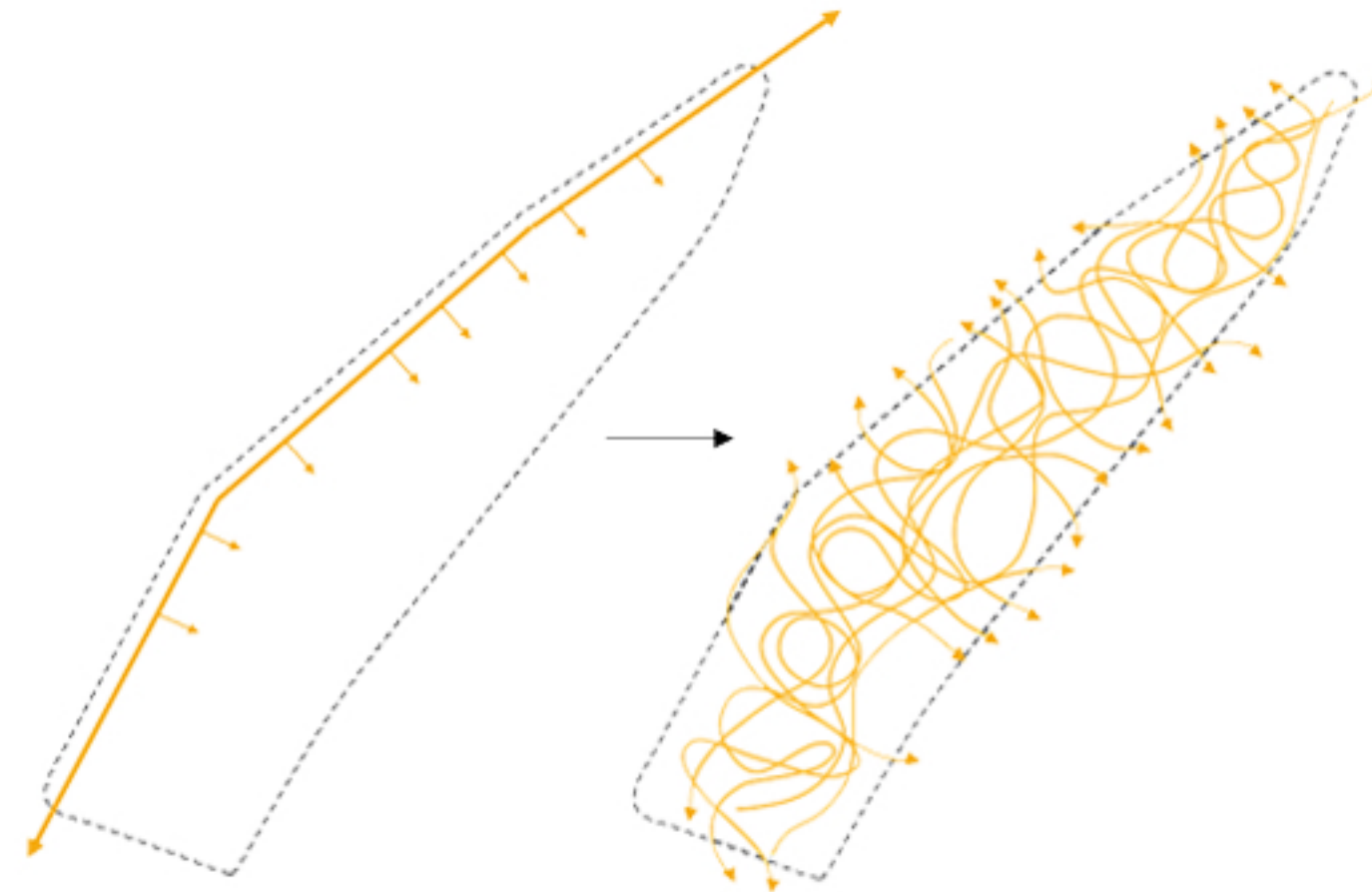

Single walking lane

Unlimited spatial movement

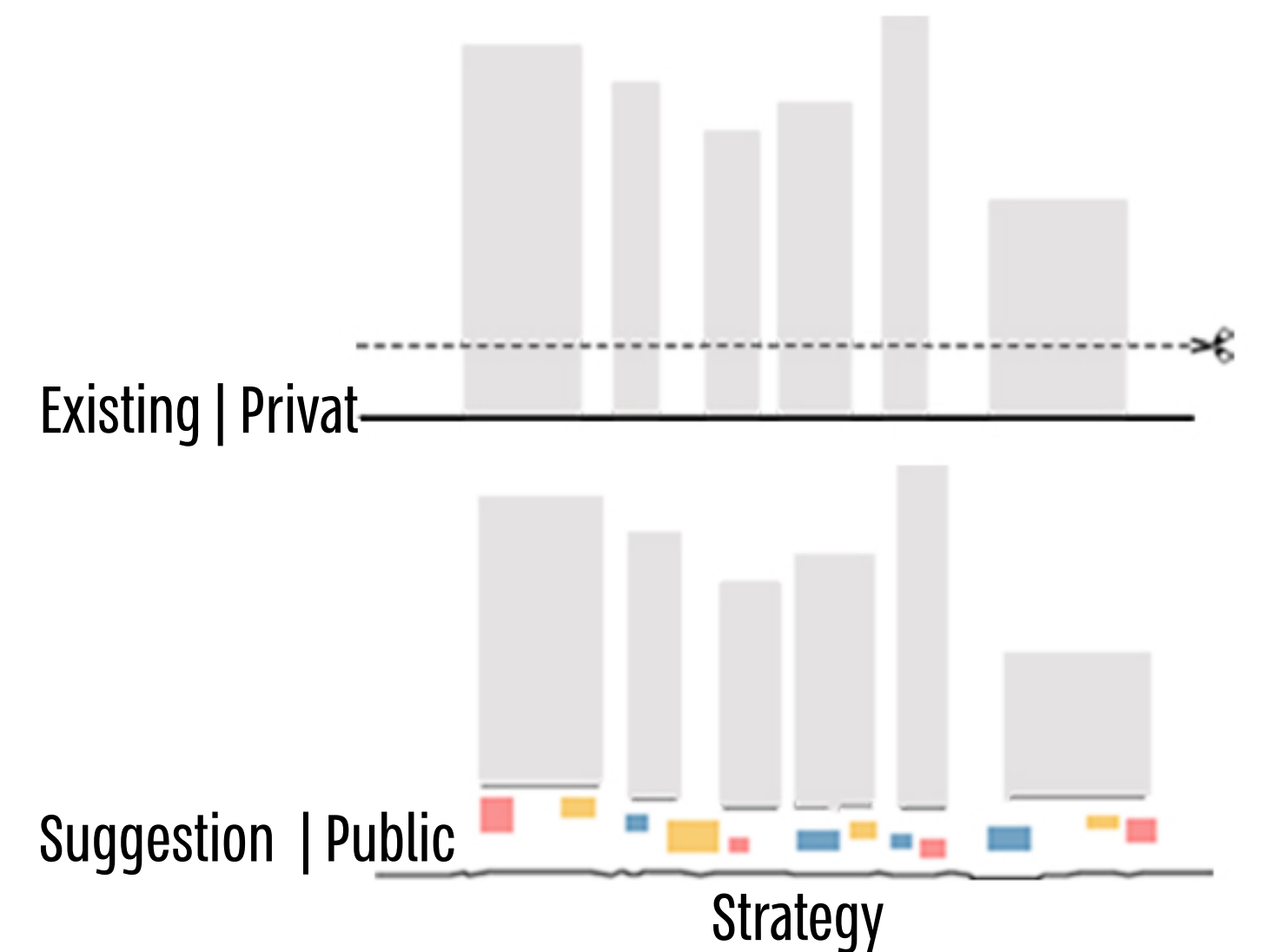

"The Right To The City"

-Ground Floor | ONENESS-

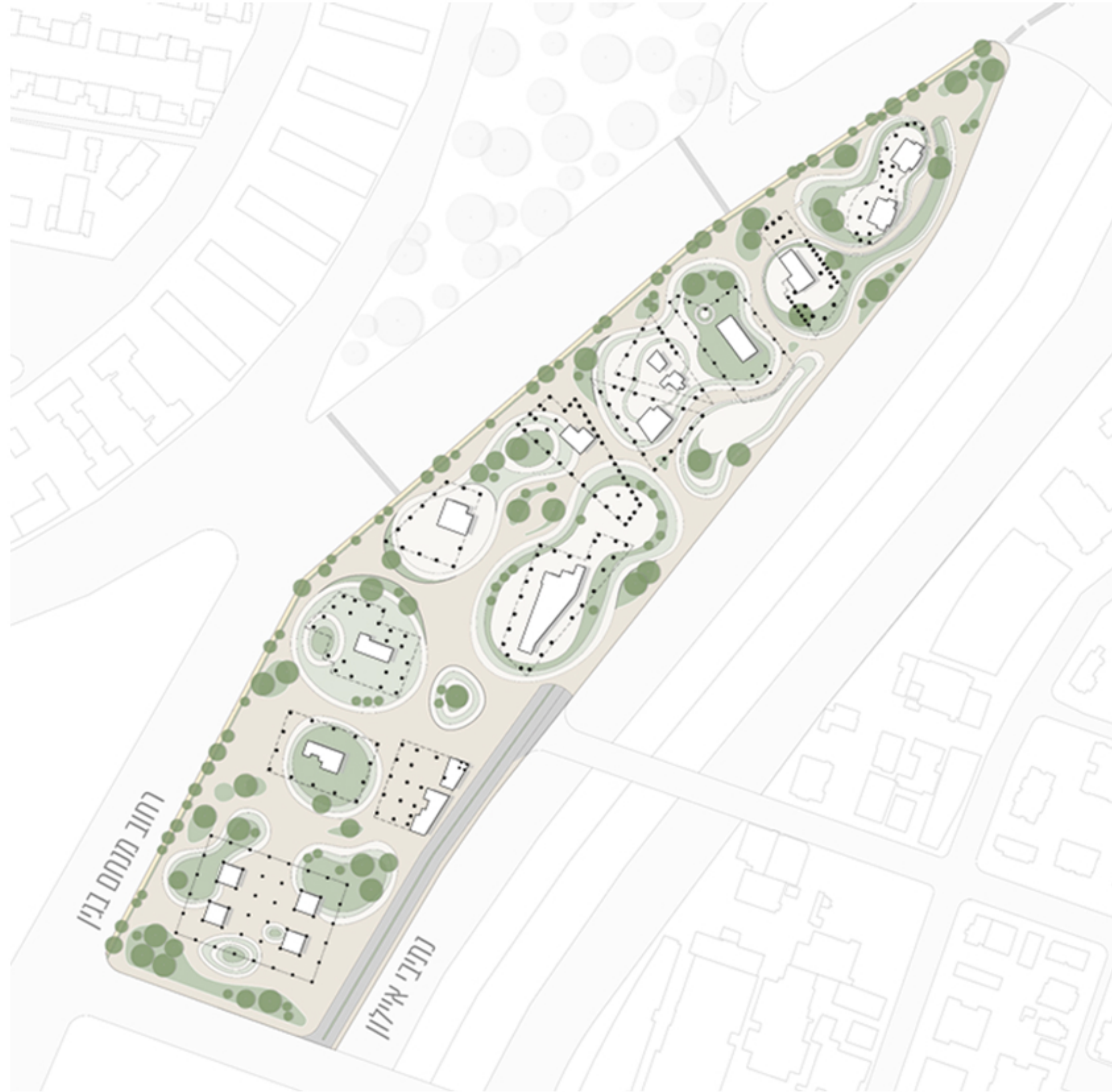

0 50m

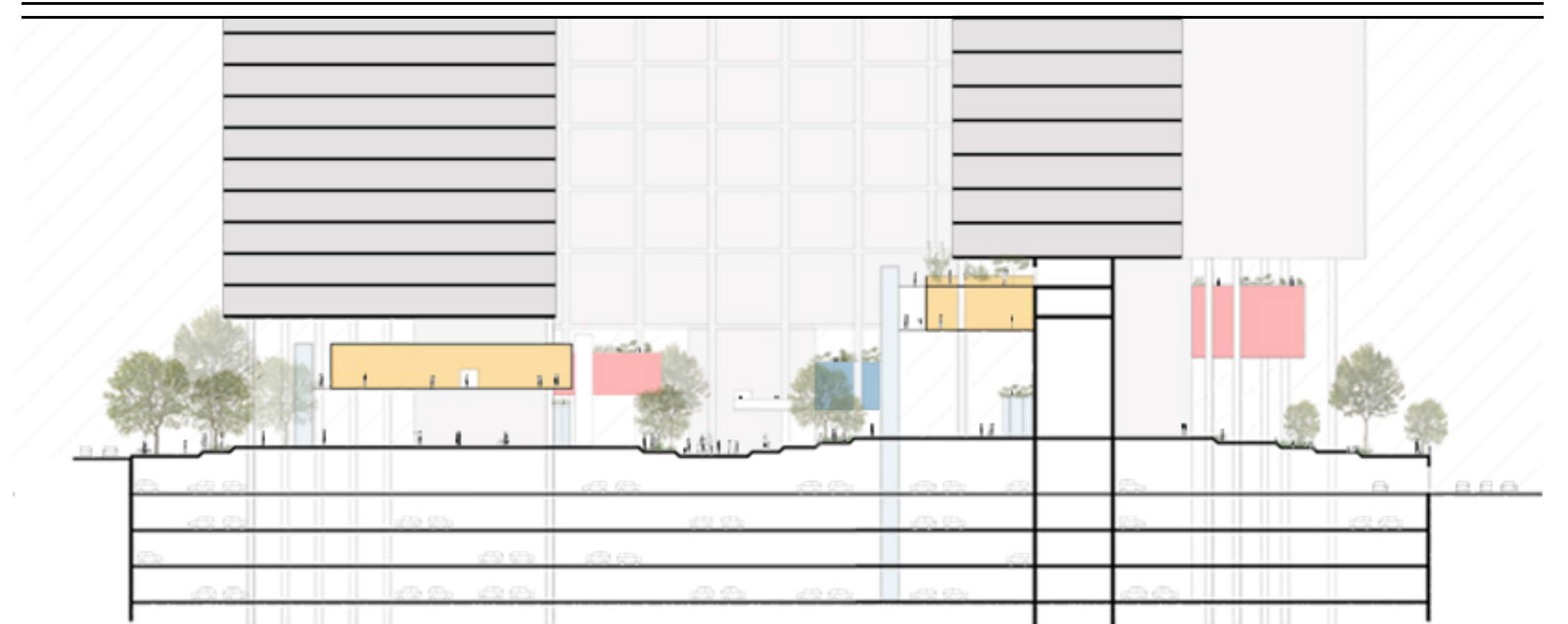

0 10m

"The Right To The City"

Typical Segment



0 10m Ground Floor | ONENESS

Clinic

Auditorium

Restaurant

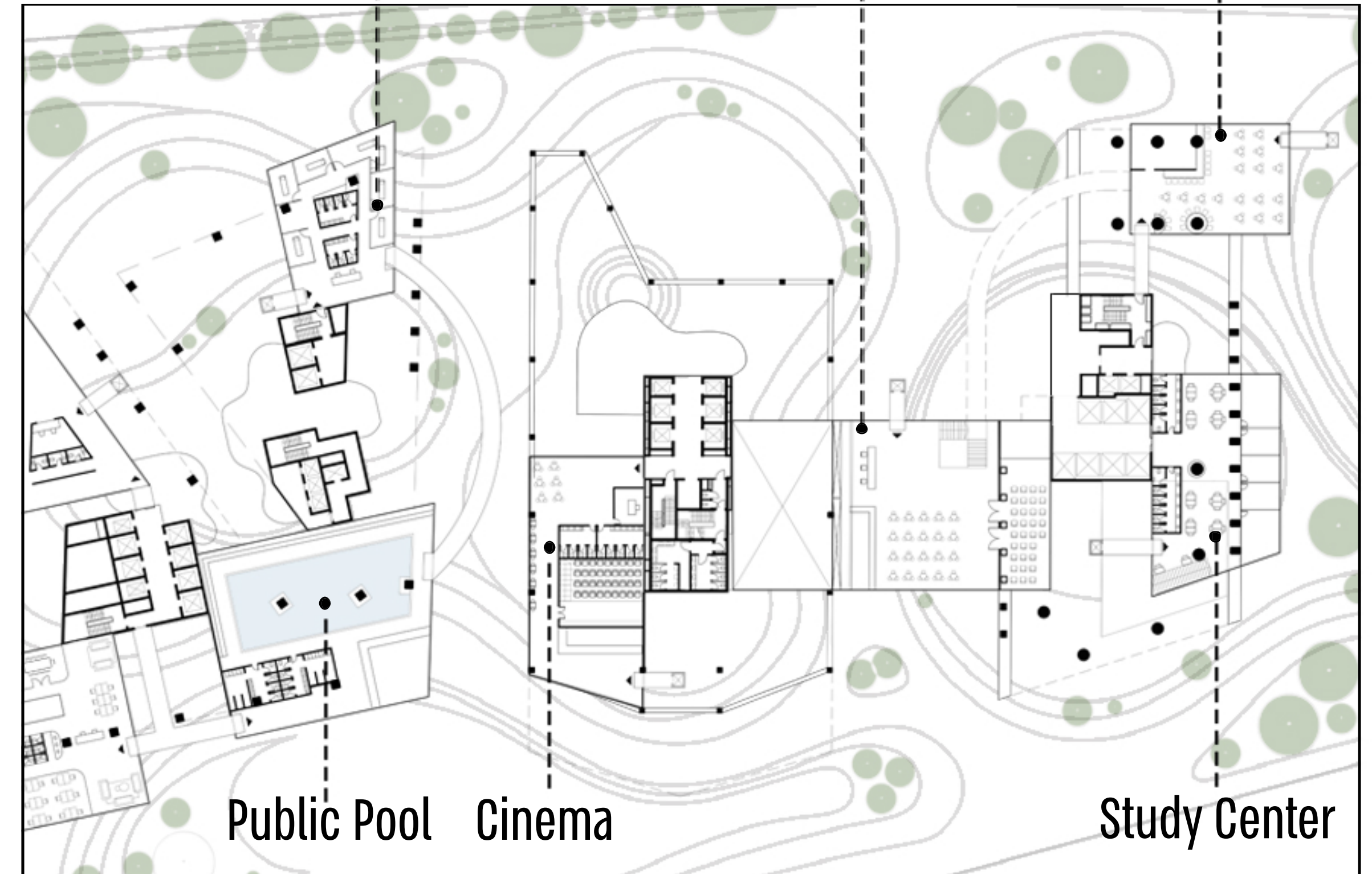

0 10m First Floor | Public functions



"The Right To The City"

-The People Tower | Vertical ONENESS-

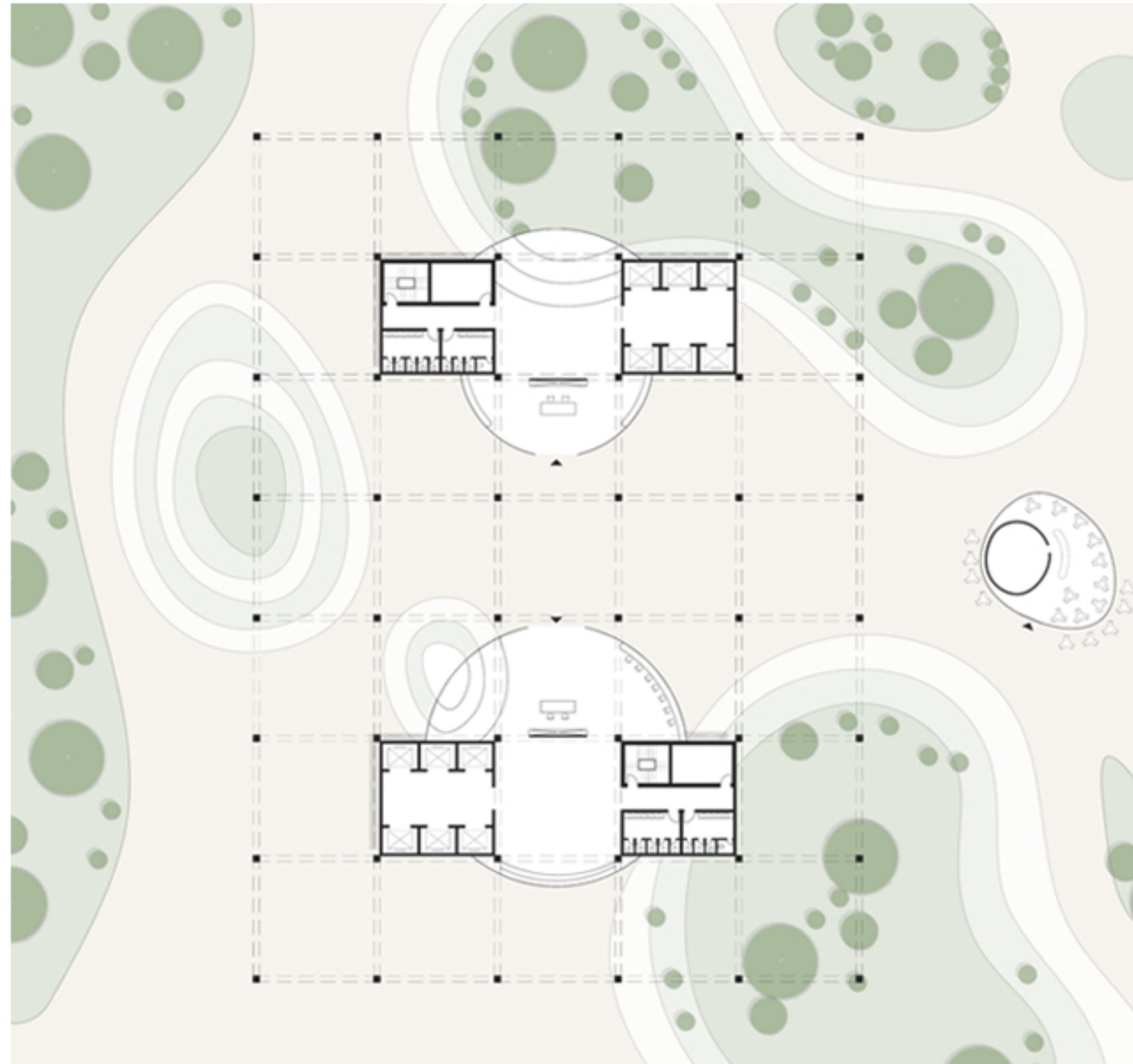

0 10m Ground Floor

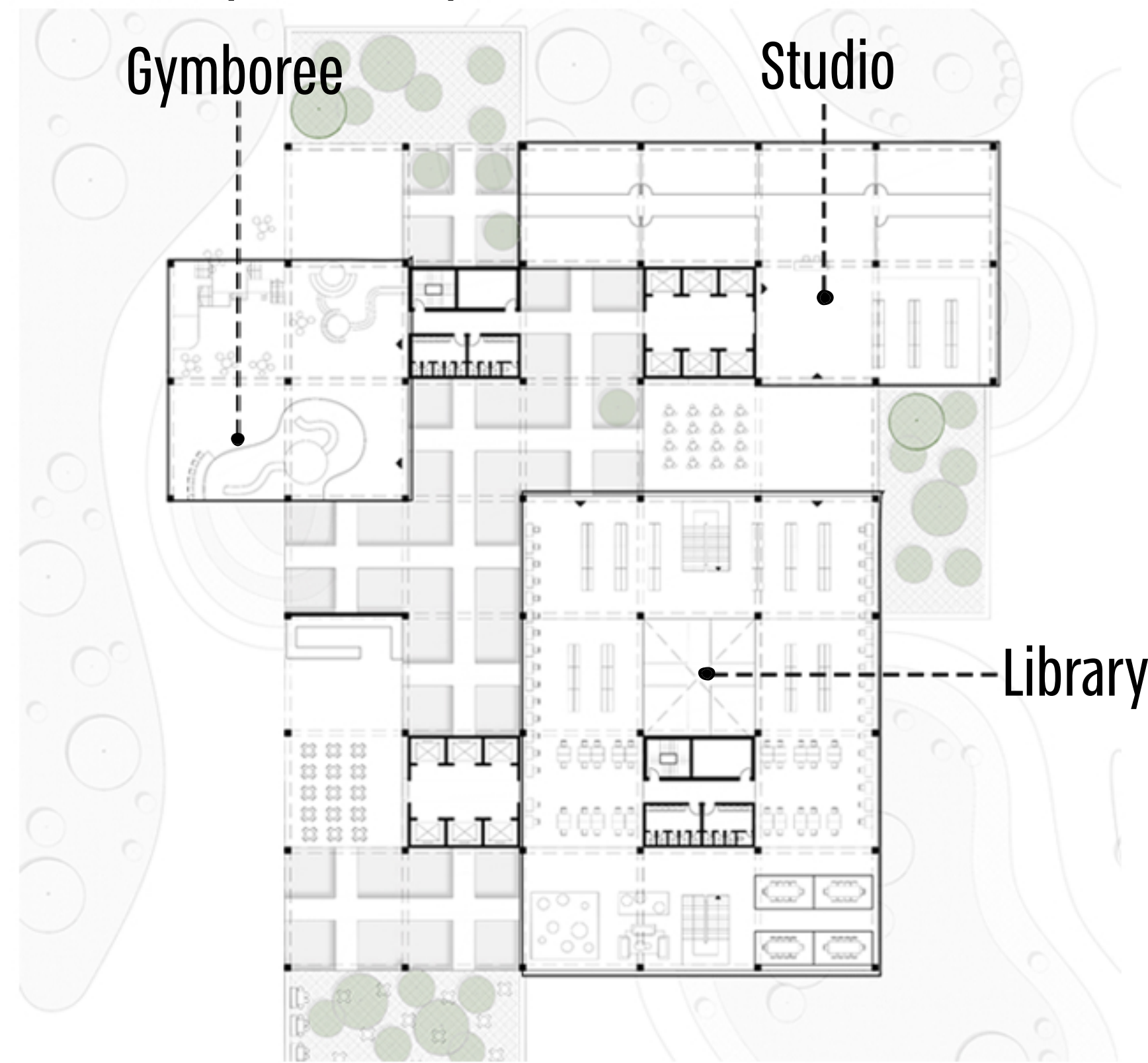

0 10m Typical Public Floor

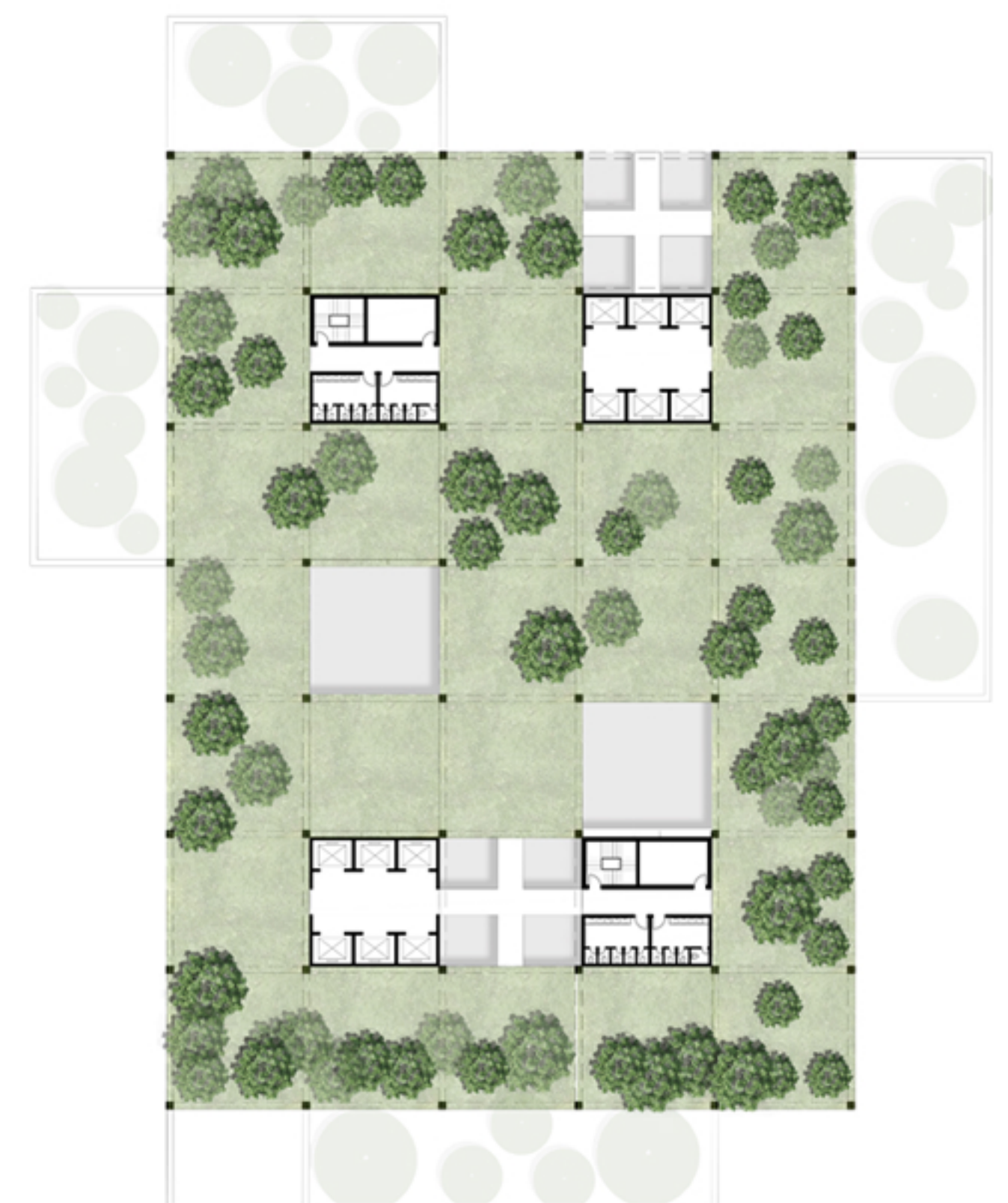

0 10m Roof | Urban Park

